

P.W. Rentals Ltd.

**Specializing in Wellsite Trailers
Perry Wild (780) 835-0048**



***14X60 Eng/Eng*14X60 Eng/Geo*12X60 Eng/Eng 12X56/60 Eng/Geo
*12X56 Control Centers*12X56 /60 Super Single*Wet sleepers
12X36/38 Medic Trailers*10 Man Mini Camps* Light towers 6kw to 60kw*
*Complete Satellite Service*Complete Mobile Service*8x40 Rig Mats*Loader's*
*Sewage Containment Tanks*Wheeled Office Trailer*12X60 Office Trailers*
*Skidded Fuel Tanks***



**P.W. Rentals Ltd. Box 2296 Fairview, Alberta T0H 1L0
Phone (780) 835-0048 Fax (780)835-5889
E-mail pwrentals@lycos.com
Dawson Creek Phone (250) 784-0049
Box 2795 V1G 5A1
Website: www.pwrentals.ca**

PROFILE

P.W. Rentals Ltd. has proudly been serving the provinces of Alberta & British Columbia for the past 7 years, with experience in the Industry for the past 15 years.

Our specialty is Wellsite Trailers. With every unit that leaves our yard we offer 24 hour, 7 days a week service, with fully outfitted service trucks & quality trained personnel ready to go when and where you need them. With a fleet consisting of 75 Wellsite trailers and growing, these units offer many of the comforts of home & office. P. W. Rentals Ltd. is also very proud to offer you our personally designed Single Ender Medic Trailers. Our units consist mainly of Alta Fab Structures the leader in design & quality workmanship.

P.W. Rentals fleet includes the following units:

Eng/Eng Wellsite Trailers	6Kw-60Kw Wheeled Light Towers
Eng/Geo Wellsite Trailers	20Kw Skidded Light Tower Generator
Control Centers	60Kw Skidded Generators
Super Singles Wellsite Trailers	Complete Mobile Service
Eight Man Wet Sleepers	Complete Satellite Service
10 Man Mini Camp	Bobcat Rentals/Service
Staff Quarters	Sewage Containment Tanks
Single Ender Medic Trailers	Lighted Rig Moves
Pilot Truck Service	8x40 Rig Mats
Loaders	Wheeled Office Trailers
Skidded Fuel Tanks	Skidded Office Units
Walk Ways	

Enclosed within this brochure package are some fleet pictures, including some of the interior. Our trailers are inspected and cleaned thoroughly before each rental.

We look forward to having the opportunity to present our units for consideration for any upcoming projects. If you would like any additional information, please feel free to contact Perry Wild (780) 835-0048.

Perry Wild Regards
P.W. Rentals Ltd.

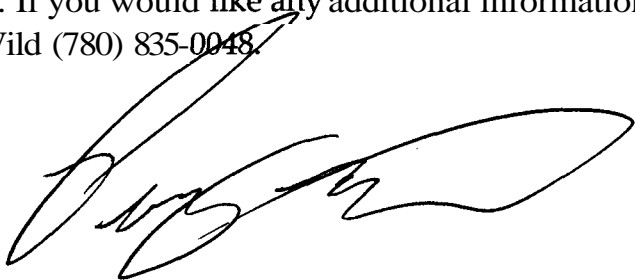

14X60 Engineer/Engineer Wellsite Trailer



Same features and Layout as our 12X60 only with 2 extra feet on width of living and working space giving this trailer more room with all the executive features.

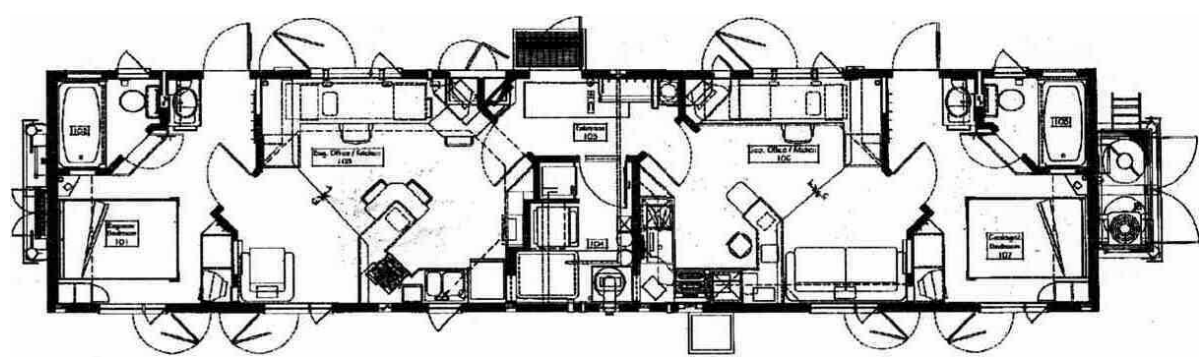

14'-0" x 60'-0" (skid) Wellsite

12X56 & 60 Drilling Control Center



Exterior

Designed to be used on horizontal wells. Engineers, Geologists, and Directional hands are all housed in the same trailer. Complete with three fully self contained offices, with all services.



Interior Office



Interior Office



Interior Office

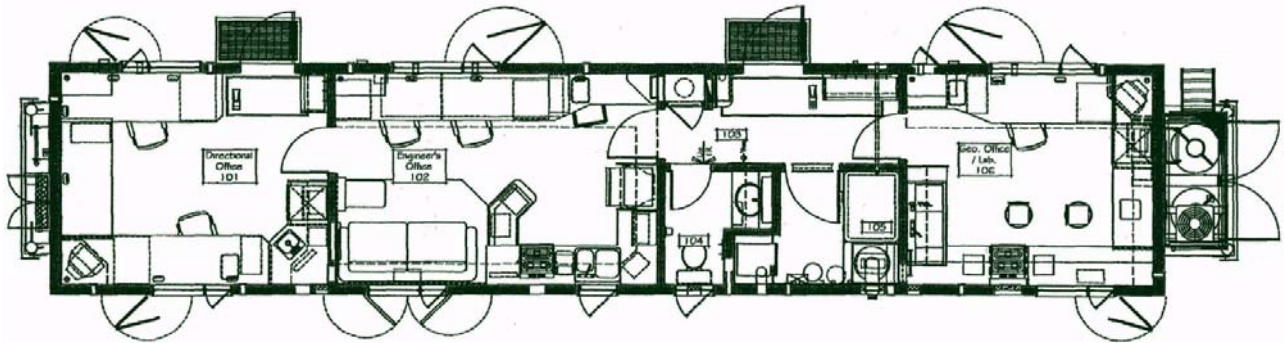

12' x 56' (skid) Drilling Control Center

12 X 36 & 38 First Aid Trailer



Exterior View

P.W. Rentals Personal Designed Medic Trailer that meets all of Alberta and British Columbia regulations with all the comforts of a Wellsite Trailer.



Interior Office View



Interior Medic View



Interior Medic View

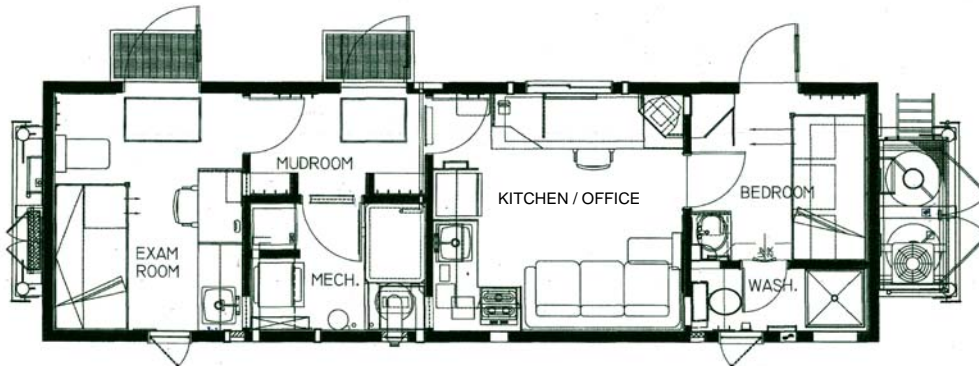

12'-0" x 38'-0" (skid) First Aid

Presented to
~ P.W. Rentals Ltd.~

Copyrighted Material; No Reproduction of any kind of this document and attachment hereto unless with the Written consent from Alto-Fab Structures Ltd. ©2006 Alto-Fab Structures Ltd.

Drawing No. 051238-S-5363 Drawn By: LF. Date: AUG. 2005

ALTA-FAB

structures Ltd.
Uv. Witma[®] In transportable buildings ...
S04 - 13th Avenue; Nisku, Alberta T9E 7P6
telephone: (780)955-7733 fax: (780)955-7851
toll free: 1-800-252-7990

12X60 Engineer/Engineer Wellsite Trailer



Exterior View



Office



Interior

Deluxe Engineer/Engineer Trailer with executive accommodations on both sides with one of the sides having the Geologist Facilities.



Bedroom



Interior



Interior

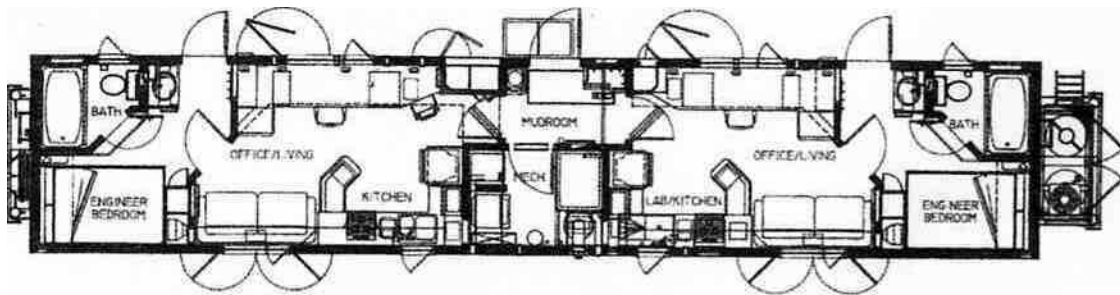

12'-0" x 60'-0" (skid) ENG/ENG WELLSITE

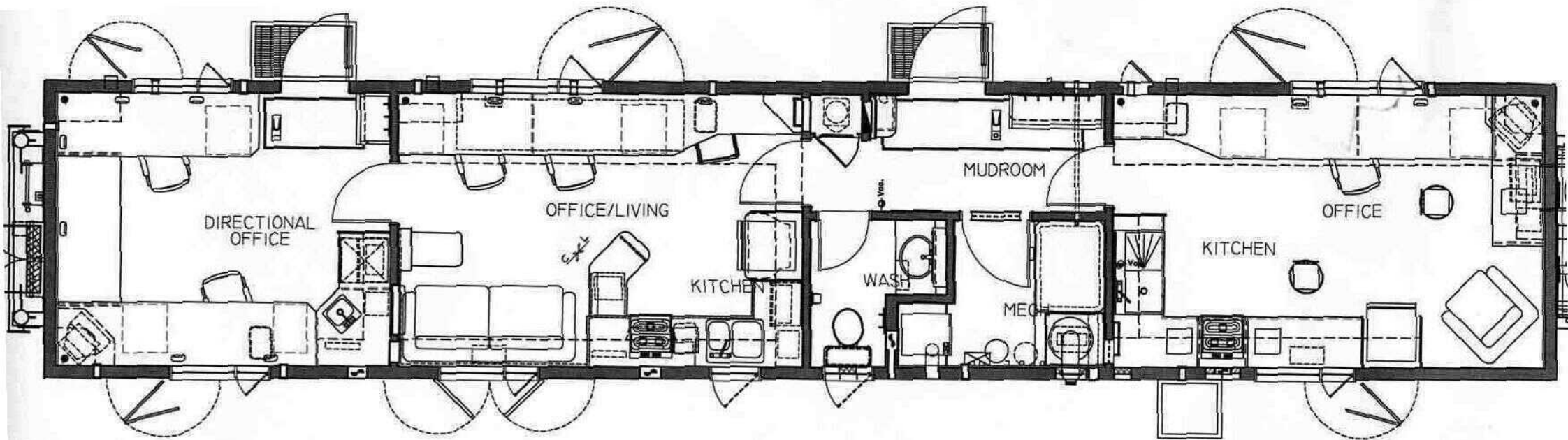

11'-9" x 60'-0" (skid) DRILLING CONTROL CENTER

For

P.W. RENTALS Ltd.

Copyrighted Material; No Reproduction of any kind of this document
hereto unless with the written consent from Alto-Fab Structures Ltd.
©2006 Alto-Fab Structures Ltd.

Drawing No. 051256-S-5707

Drawn By: s.c

ALTA-FAB

structures Ltd.

the Ultimate in transportable buildings ...

504 - 13th Avenue; Nisku, Alberta T9E 7F

telephone: (780)955-7733 fax: (780)955-71

toll free: 1-800-252-7990

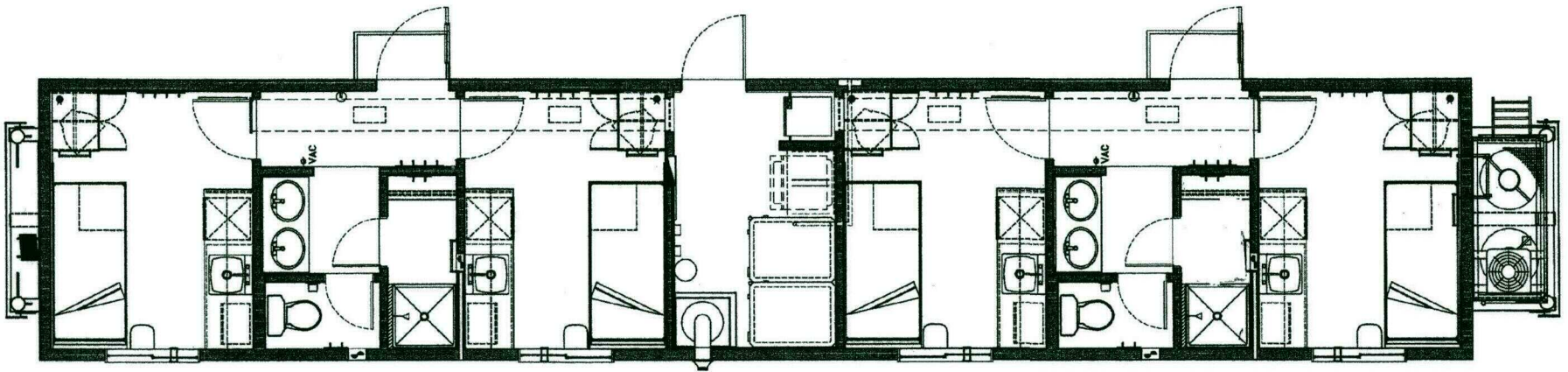

12'-0" x 60'-0" (skid) SLEEPER

presented to ...

~ P.W. RENTALS ~

Copyrighted Material: No reproduction of any kind of this document and attachments
hereto unless with the written consent from Alta-Fab Structures Ltd.
©2007 Alta-Fab Structures Ltd.

Drawing No. 041260-S-4550

Drawn By: kc

Date: MARCH 2007

ALTA-FAB

structures Ltd.

the Ultimate in transportable buildings ...

504 - 13th Avenue, Nisku, Alberta T9E 7P6
telephone: (780)955-7733 fax: (780)955-7851
toll free: 1-800-252-7990

Photo Gallery



6'X12' Safety Entry Steps



Tool Carrier/Loader



Entry Mat & Walkway



Skidded Fuel Tanks



Light Tower Delivery



Service 24 Hour a day 7 days a week

CSIO CERTIFICATE OF INSURANCE

DATE (YY/MM/DD)
06/12/05

BROKER

ACCESS INSURANCE GROUP LTD.
www.accessinsurancegroup.com
4435 - 99 STREET
EDMONTON, AB
BROKER'S CLIENT ID: 96364-1

T6E 5B6

This certificate is issued as a matter of information only and confers no rights upon the certificate holder. This certificate does not amend, extend or alter the coverage afforded by the policies below.

COMPANIES AFFORDING COVERAGE

COMPANY A Aviva Canada

COMPANY B

COMPANY C

COMPANY D

INSURED'S FULL NAME AND MAILING ADDRESS
963642 Alberta Ltd o/a
P.W. Rentals
Box 2296
Fairview, AB T0H 1L0

COVERAGES

This is to certify that the policies of insurance listed below have been issued to the insured named above for the policy period indicated, notwithstanding any requirement, term or condition of any contract or other document with respect to which this certificate may be issued or may pertain. The insurance afforded by the policies described herein is subject to all the terms, exclusions and conditions of such policies.

LIMITS SHOWN MAY HAVE BEEN REDUCED BY PAID CLAIMS.

TYPE OF INSURANCE	CO LTR	POLICY NUMBER	POLICY EFFECTIVE DATE (YY/MM/DD)	POLICY EXPIRATION DATE (YY/MM/DD)	LIMITS OF LIABILITY (Canadian dollars unless indicated otherwise)	
COMMERCIAL GENERAL LIABILITY <input type="checkbox"/> CLAIMS MADE OR <input type="checkbox"/> OCCURRENCE <input checked="" type="checkbox"/> PRODUCTS AND/OR COMPLETED OPERATIONS EMPLOYER'S LIABILITY CROSS LIABILITY <input checked="" type="checkbox"/> TENANT'S LEGAL LIABILITY <input checked="" type="checkbox"/> NON-OWNED <input checked="" type="checkbox"/> HIRED <input type="checkbox"/> POLLUTION LIABILITY EXTENSION	A	CMP 81249393	06/11/07	07/11/07	EACH OCCURRENCE	\$ 2000000
					GENERAL AGGREGATE	\$ 2000000
					PRODUCTS - COMP/OP AGG	\$ 2000000
					PERSONAL INJURY	\$ 2000000
					TENANTS LEGAL LIABILITY	\$ 100000
					MED EXP (Any one person)	\$ 10000
					NON-OWNED AUTO	\$ 2000000
					OPTIONAL POLLUTION LIABILITY EXTENSION	\$
					(Per Occurrence)	\$
					(Aggregate)	\$
AUTOMOBILE LIABILITY <input checked="" type="checkbox"/> DESCRIBED AUTOMOBILES ALL OWNED AUTOS LEASED AUTOMOBILES <small>** ALL AUTOMOBILES LEASED IN EXCESS OF 30 DAYS WHERE THE INSURED IS REQUIRED TO PROVIDE INSURANCE</small>	A	6141091636	06/09/28	07/09/28	BODILY INJURY PROPERTY DAMAGE COMBINED	\$ 2000000
					BODILY INJURY (Per person)	\$
					BODILY INJURY (Per accident)	\$
					PROPERTY DAMAGE	\$
EXCESS LIABILITY <input type="checkbox"/> UMBRELLA FORM <input type="checkbox"/> OTHER THAN UMBRELLA FORM <small>(Specify)</small>					EACH OCCURRENCE	\$
					AGGREGATE	\$
OTHER LIABILITY (SPECIFY)						

ADDITIONAL INSURED

DESCRIPTION OF OPERATIONS/LOCATIONS/AUTOMOBILES/SPECIAL ITEMS
Rental of Wellsite Trailers & Equipment

CERTIFICATE HOLDER

To Whom it May Concern

CANCELLATION

Should any of the above described policies be cancelled before the expiration date thereof, the issuing company will endeavor to mail XXX days written notice to the certificate holder named to the left, but failure to mail such notice shall impose no obligation or liability of any kind upon the company, its agents or representatives.

SIGNATURE OF AUTHORIZED REPRESENTATIVE

PRINT NAME INCLUDING POSITION HELD

Chad Hudson, Mgt, CIP, CUB Account Executive

FAX NUMBER

EMAIL ADDRESS

COMPANY

DATE

780-435-4847

Access Insurance Group Ltd

06/12/05

CSIO CERT (6/00)